No. 3 "Blues Tune"

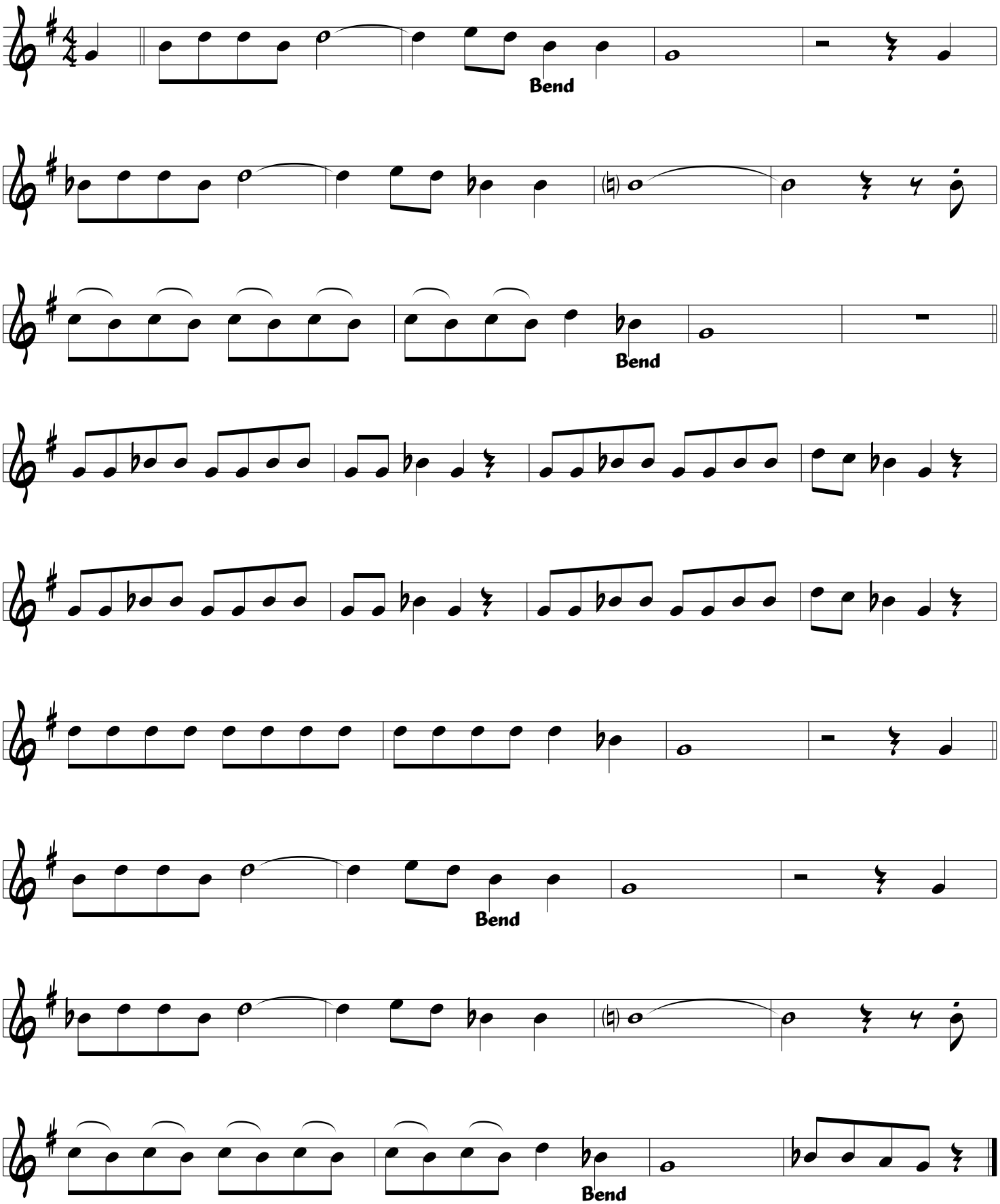

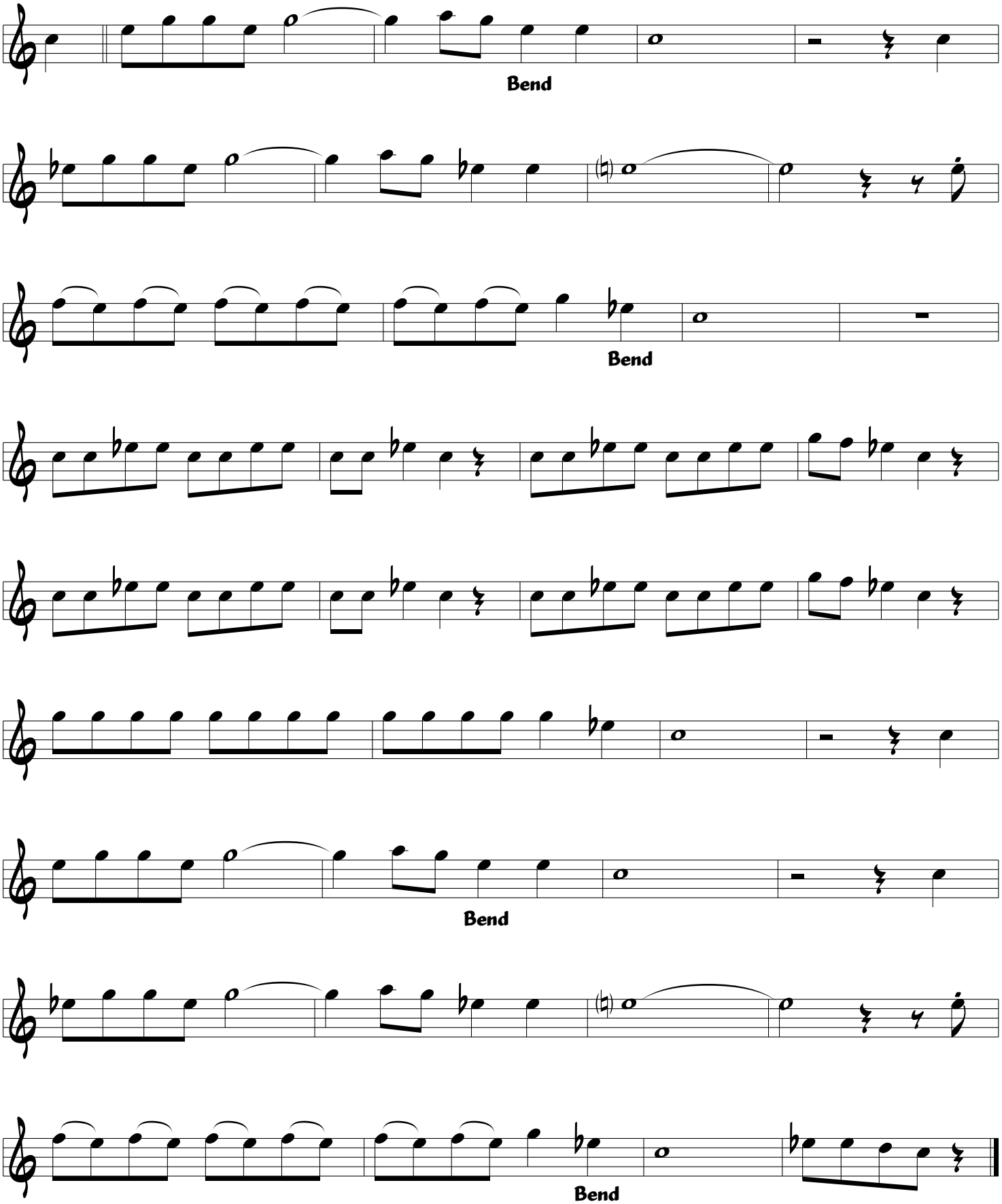

© 2006 Pete Thomas